

# *St. Lawrence Mass*

**For Congregational Participation**

*The Church of St. John the Evangelist  
Kitchener, Ontario*

*Bruce A. Wheatcroft*

*In celebration of Father Gordon Guy's service to  
The Parish of St. Andrew and St. Mark, Dorval, Québec  
and to honour Father Gordon's time as  
Archdeacon of St. Lawrence*

**PLEASE LEAVE IN PEW RACK**

*Copyright November 2, 2004*

# Gloria

Glo-ry to God in the high-est and  
peace to his peo-ple on earth. Lord God heaven-ly King al-  
migh-ty God and Fa-ther. we wor-ship you we  
14 give you thanks we praise you for your Glo - ry. Lord Je-sus  
18 Christ on-ly son of the Fa - ther Lord God, Lamb of God  
28 you take a - way the sin of the world have mer - cy  
on us. You are seat-ed at the right hand of the  
Fa-ther re - ceive our prayer. For you a-lone are the Ho-ly one  
you a-lone are the Lord You a -lone are the most high Je -sus  
Christ with the Ho - ly Spi-rit in the glo-ry of God the  
Fa - ther. A - men.

# Sanctus

Ho-ly, Ho-ly, Ho-ly Lord

God of po-wer and might Heaven and earth are

full of your glo - ry Ho - san - na in the

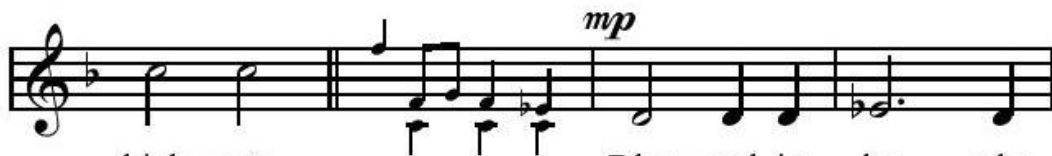

high - est. Bles - sed is he who

comes in the name of the Lord Ho - san - na

in the high - est.

# Agnus Dei

Lamb of God you

take a-way the sin of the world; have mer - cy

on us. Lamb of

God you take a-way the sin of the world; have

mer - cy on us.

Lamb of God you take a-way the sin of the

world, grant us peace.